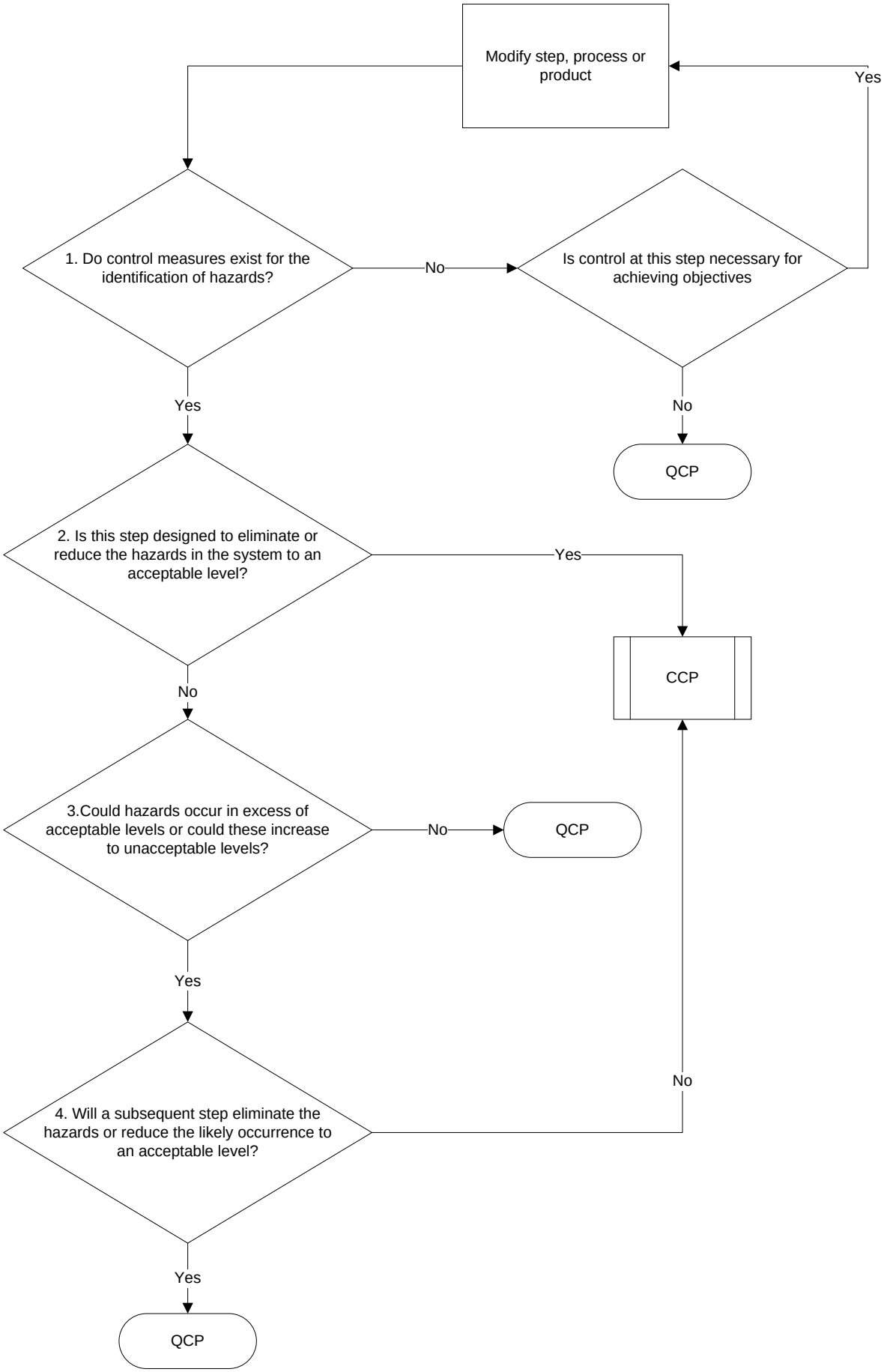Determination of Critical Control Point (CCP) or Quality Control Point (QCP)